

ABINGDON LEARNING TRUST
A COMPANY LIMITED BY GUARANTEE
COMPANY NUMBER 7931886

COMPLAINTS POLICY AND PROCEDURE FOR ABINGDON LEARNING TRUST

Trustees of Abingdon Learning Trust have adopted the following procedure to deal with formal-complaints from members of the school community or general public.

Dealing with concerns at the earliest opportunity

If parents, pupils or members of the public have concerns they should:

- 1. Discuss their concerns with the member of staff most directly involved *and, if not satisfied;*
- 2. Discuss their concerns with a senior member of staff *and, if not satisfied; (this stage will not apply in small schools)*
- 3. Discuss their concerns with the headteacher.

At each stage in the procedure, schools will want to keep in mind ways in which a concern or complaint can be resolved. It might be sufficient to acknowledge that the concern or complaint is valid in whole or in part. In addition, it may be appropriate to offer one or more of the following:

- an apology;
- an explanation;
- an admission that the situation could have been handled differently or better;
- an assurance that the event complained of will not recur;
- an explanation of the steps that have been taken to ensure that it will not happen again;
- an undertaking to review school policies in light of the complaint.

Complainants should be encouraged to state what actions they feel might resolve the problem at any stage. An admission that the school could have handled the situation better is not the same as an admission of negligence. Equally, an effective procedure will identify areas of agreement between the parties. It is also of importance to clarify any misunderstandings that might have occurred as this can create a positive atmosphere in which to discuss any outstanding issues.

DfE guidance draws a distinction between Informal and formal stages. Points 1 and 2 are informal and Point 3 is the first formal stage.



Only where all these avenues have been tried and found unsatisfactory should the complainant take a complaint to the Chair of the Local Academy Board (LAB) or to the Trust Board.

If the headteacher considers s/he can do no more to resolve the complaint it should be stated explicitly that the complainant can write to the Chair of the LAB if not satisfied. Complainants should be encouraged to take this step because an unresolved complaint can become a festering sore.

Principles informing our complaints procedure

This procedure is designed to:

- be well publicised and easily accessible
- be simple to understand and use
- be impartial
- be non-adversarial
- allow swift handling with established time limits for action and keeping people informed of the progress
- allow a mediation process if agreed by the complainant
- allow for a hearing of a panel of Trustees, where appropriate
- respect people's desire for confidentiality, wherever possible
- address all points of issue, provide an effective response and appropriate redress where necessary
- provide information to the school's Senior Leadership Team so that services can be improved.

Making a Complaint to the Local Academy Board

Where informal attempts have been unsuccessful in resolving a complaint, the complainant should write to the Chair of the LAB or Clerk to the Local academy board at the school address. The envelope should be marked 'FOR IMMEDIATE ACTION' and staff in the school office must ensure that the letter is forwarded without delay.

The complainant will be asked to complete a complaint form (Annex 1) if they have not already done so. The Clerk will offer to help an individual to complete the form if appropriate

On receipt of the complaint form, the Chair of Trustees (or other governor) will:

- clarify the nature of the complaint and what remains unresolved;
- meet with the complainant or contact them (if unsure or further information is necessary);
- clarify what the complainant feels would put things right.

At this point the Chair of the LAB will decide whether the complaint should go straight to the LAB complaints panel or whether a mediation stage should be offered.

Mediation can only proceed if the complainant and the headteacher are willing for it to be tried. If mediation is not successful, the complaint will be considered by the LAB' complaints panel.

Mediation

Mediation can be a good way to resolve a complaint because:

- It gives both complainant and headteacher another opportunity to hear each other's points of view (with a third party facilitating)
- It gives the third party an opportunity to help headteacher and complainant identify and build on areas of agreement

This is the second formal stage in the DfE model



- It gives headteacher and complainant a structure within which they can resolve remaining differences.
- If both complainant and headteacher emerge from the mediation satisfied, that is the best foundation for a continuing positive relationship between them.
- Even if the complaint continues to a Trustees' panel, the issues to be considered are likely to be much clearer following the mediation.

Mediation may elicit one or more of the responses listed below from either party:

- an acknowledgment that the complaint is valid in whole or in part.
- an apology;
- an explanation;
- an admission that the situation could have been handled differently or better;
- an assurance that the event complained of will not recur;
- an explanation of the steps that have been taken to ensure that it will not happen again;
- an undertaking to review school policies in light of the complaint.

LAB Complaints Panel

Where the complainant is still not satisfied that their complaint has been dealt with fully and properly, they may choose to take it to a panel of the LAB.

The complainant may bring a 'friend' to that panel.

Establishing a complaints panel.

- The local academy board should agree the composition of the complaints appeals panel at the first meeting of the local academy board each year.
- Governors may not always be available, therefore governing bodies are advised to agree the names of 4 or 5 possible governors from whom a panel of three may be drawn. The decision about the membership of a particular panel will depend on factors such as availability, whether any governors have prior knowledge etc. and the decision will be made by the Chair of the LAB.
- When the Clerk of the LAB receives a copy of the complaint form he/she will inform the local academy board that a complaint has been received and that it has been passed to the panel to deal with. **No further information about the complaint should be shared with other governors.**

The clerk is responsible for obtaining papers setting out the case from both sides, with any supporting evidence. These should be copied and sent to panel members, parent(s) and headteacher five working days before the hearing. This ensures that everyone has ample time to read and understand the papers.

Note: it would be very helpful for the clerk to number all pages before they are copied to make it easier for everyone to finding the right page.

This is the third formal stage in the DfE model



There are several points which any governor sitting on a complaints panel needs to remember:

- a) It is important that the appeal hearing is independent and impartial and that it is seen to be so. No governor may sit on the panel if they have had a prior involvement in the complaint or in the circumstances surrounding it.
- b) The aim of the hearing, which needs to be held in private, will always be to resolve the complaint and achieve reconciliation between the school and the complainant
- c) The panel chair will ensure that the proceedings are as welcoming as possible. The layout of the room will set the tone and care is needed to ensure the setting is not intimidating and not adversarial
- d) Governors sitting on the panel need to be aware of the complaints procedure and any other procedures relating to the complaint eg. Anti-bullying policy.

The Chair of the Panel will be nominated by the Chair of the LAB and is responsible for ensuring that both complainant and headteacher are given a fair hearing and that the panel arrives at its judgement without fear or favour.

Remit of the panel: the complaints panel can:

- dismiss the complaint in whole or in part;
- uphold the complaint in whole or in part;
- decide on the appropriate action to be taken to resolve the complaint;
- recommend changes to the school's systems or procedures to ensure problems of a similar nature do not recur.

It may:

- Consider and, if appropriate, criticise the way in which an operational decision was communicated – **but cannot overturn the decision itself**
- Consider the thoroughness with which the headteacher investigated a complaint about a member of staff – **but cannot expect the headteacher to provide details about confidential discussions with that staff member**
- Consider the manner in which a complaint about any decision was addressed – **but cannot expect the headteacher to have changed the decision**
- Consider and, if appropriate, identify limitations in a policy or procedures – **but cannot make or improve policy.** (It can, however, recommend that the policy be reviewed by the local academy board and/or Trust to ensure that problems of a similar nature do not recur, and individual panel members can subsequently play their part in improving the policy)
- Consider whether it should recommend that the local academy board offer appropriate redress

Format of a Panel Hearing

1. Complainant and Headteacher will enter the room where the hearing is taking place together.
2. The Chair will introduce the panel members and the Clerk and outline the process.
3. The complainant is invited to explain the complaint,
4. The Headteacher may question the Complainant
5. The panel will question the Complainant
6. The Headteacher is then invited to explain the school's actions
7. The Complainant may question the Headteacher
8. The panel will question the Headteacher
9. The Complainant is then invited to sum up their complaint.
10. The Headteacher is then invited to sum up the school's actions and response to the complaint.
11. The Chair explains that both parties will hear from the panel within five working days.
12. The Chair checks that both parties have said all they wanted to say and that they feel they have had a fair hearing. If either party says 'no' the Chair should attempt to rectify that before the hearing ends.
13. Both parties leave together while the panel decides on the issues.
14. The Clerk will remain with the panel to clarify

Notes

The hearing should be made as unthreatening as possible to all parties.

The panel may ask questions at any point if an immediate question will help to clarify a point. However, panel member discipline in following the format listed above will set a good example to the other parties about respecting the structure of the process. Panel members must find ways to ask probing questions while maintaining an air of impartiality.

The headteacher must have no contact with members of the LAB complaints panel except when the complainant is present to preserve the principle of neutrality. This means that headteacher and complainant enter and leave the room where the hearing is held together.

The chair of the panel should discourage the introduction of fresh documentary evidence at the hearing – there should be every encouragement to produce the evidence in advance so that both sides have time to study it. However, if new and relevant evidence is accepted by the chair, the chair will adjourn the hearing for a few

minutes to allow everyone to read the document. Both parties must leave the hearing room during the adjournment.

Some notes on exceptional circumstances

For the sake of clarity, the description above does not cover exceptional circumstances which might include:

1. The Chair of LAB may not be able to find three governors who have no prior knowledge of the case

If a case has become a major talking point around the community, the Chair can nominate three governors with minimal prior knowledge

If there are still insufficient governors able to sit on a panel, the local academy board in consultation with the Trust Board will put in place an alternative fair process.

2. In exceptional circumstances, it is possible that the complaint is not against the headteacher

A complaint to the LAB complaints panel will never be against a junior member of staff (it may be against the way the headteacher handled a complaint against a junior member of staff) but it is conceivable that a senior manager will appropriately stand in for the headteacher. That would need to be considered very carefully but if agreed the senior manager would be 'the headteacher' for the purpose of the panel.

There may be exceptional circumstances in which the complaint is against the chair of the LAB – e.g. for wilfully refusing to deal with a complaint. In those circumstances the procedure above would be adapted and every reference to 'headteacher' would be read as 'chair of LAB'.

3. The complainant and/or the headteacher may wish to call witnesses

The use of witnesses is discouraged. In nearly every case, a complaints panel will want to work with **written** witness statements if appropriate, but there may be particular circumstances where the presence of witnesses is necessary to establish key facts. In those cases, witnesses must be agreed in advance. They will remain outside the hearing room until called in to give their evidence. They can be questioned by the panel members and the other party. They will leave the room when their evidence is completed.

4. The complainant may be a pupil at the school

Good schools encourage pupils to raise concerns and would expect to resolve them before it becomes a formal complaint to the local academy board. If it is not resolved it would be very unusual if parents have not picked it up and made it a parental complaint. However, if a pupil is the complainant, panel members will wish to ensure that the same process is followed but special consideration is given to ensuring that the child is supported and does not feel intimidated. The panel needs to give the views of the child equal consideration to those of adults.



Writing the decision letter

The clerk should ensure that s/he has clear wording stating the panel decision about each of the issues that the panel considered before the panel is allowed to finish. The clerk will use that wording to draft the decision letter. This should be sent to all members of the panel for checking. Once approved by all three panel members, it should be sent to the complainant with a copy to the headteacher.

The letter should clearly express how seriously the panel considered the complaint.

The clerk should be careful that the letter sticks to the facts and gives no hint of partiality.

The clerk should ensure that the letter reaches the complainant and the headteacher by the deadline stated in your policy and/or in a statement by the chair at the end of the hearing – usually five working days.

Monitoring Complaints

As well as addressing an individual's complaint, the process of listening to and resolving complaints would contribute to school improvements. When individual complaints are heard, schools may identify issues that need to be addressed. The monitoring and review of complaints by the school and Local academy board, and thus available to the Trust, can be useful to evaluating the school's performance. Any discussion of complaints by the Local academy board or others in the school community should not name or be able to identify individuals.

The flowchart overleaf summarises the complaints process.

Complaints process from start to finish

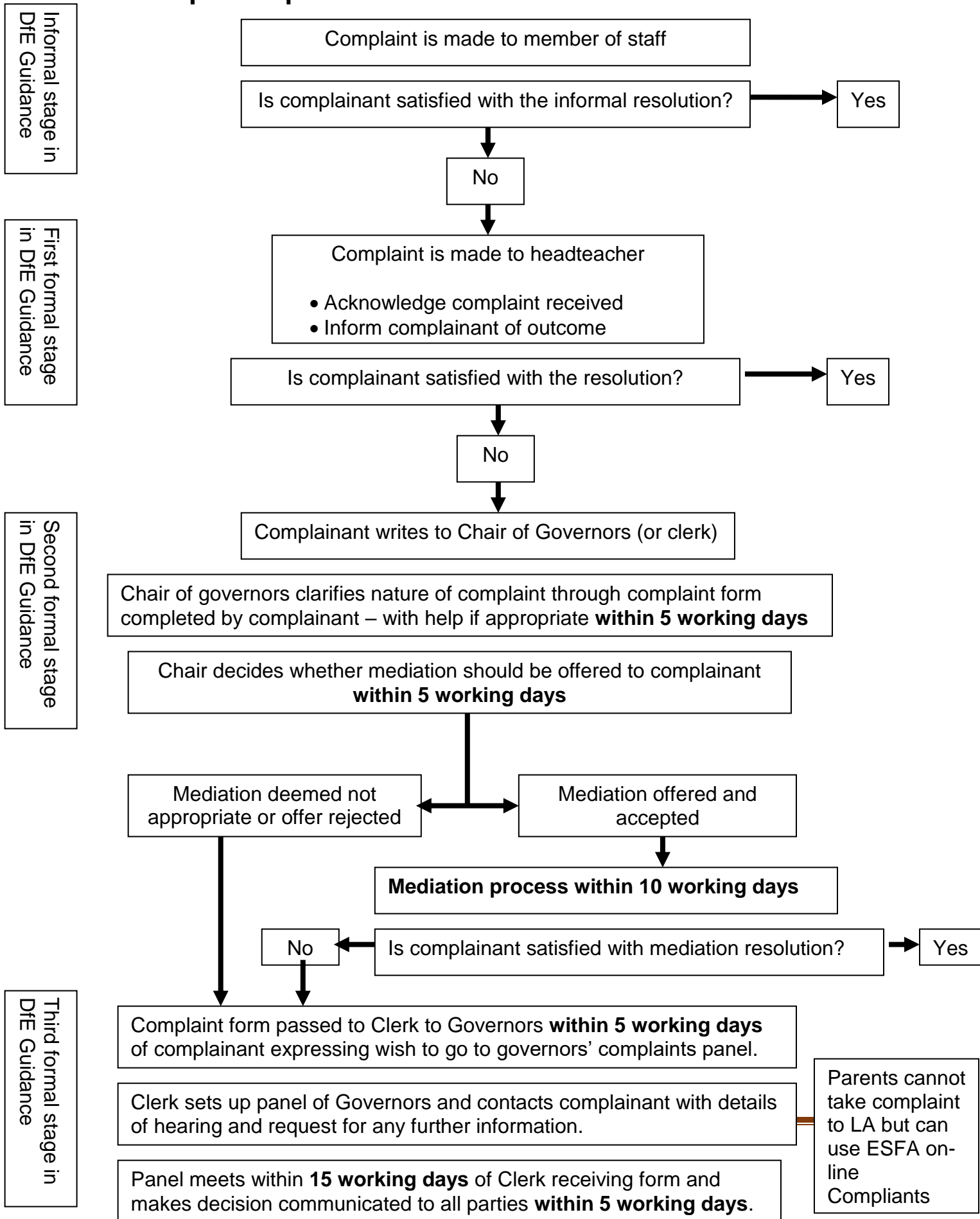



Review of this policy

The Board of Trustees through its Finance and Audit Committee review this policy every three years. It may however review this policy earlier than this if the government produces new regulations, or if it receives recommendations on how this policy might be improved.

Annex 1 Model complaint form

Notes

The form overleaf can be used by any person making a complaint about the operation of the school which is not covered by an alternative specific procedure. Complaints will most often come from parents or carers but may also come from pupils/students or members of the public, e.g. school neighbours.

Anyone receiving this form should be advised verbally that help in completing it is available from the school. A member of school staff who is familiar with the process should be nominated to give help.

If it is appropriate for a member of staff to look into this complaint, it should be returned to the headteacher.

If it is appropriate that it should be dealt with by the Local Academy Board – the local academy board, it should be returned to the Clerk to the LAB at the school.

Abingdon Learning Trust

Complaint form

Name of School _____

Please complete and return to who will acknowledge receipt and explain what action will be taken.

Your name:

Address:

.....

.....

Postcode:

Daytime telephone number:

Evening telephone number:

If applicable, name of child(ren) at school:

Please give details of your complaint:



John Mason School
Excellence Through Creativity



FITZHARRYS SCHOOL

What action, if any, have you already taken to try and resolve your complaint? (Who did you speak to and what was the response?)

Your relationship to the school, e.g. parent, carer, neighbour, member of public:



What actions do you feel might resolve the problem at this stage?

Are you attaching any paperwork? If so, please give details.

Signature:

Date:

Official Use:

Date of acknowledgement sent:

By Whom:

Complaint referred to:

Date:

Appendix 2

Sharing your concerns about your child's education A guide to parents

Abingdon Learning Trust recognises that at times things can go wrong. This guidance will help you understand how to resolve concerns you may have about your child's education.

The school has procedures for dealing with concerns or complaints and we value any feedback about our services, including compliments and suggestions. If you are concerned about any aspect of your child's education, you should contact the Headteacher at the school.

The school's local academy board has overall responsibility for the school and for ensuring the well-being of pupils and that all pupils receive an appropriate and high standard of education.

The headteacher is responsible for making decisions on a daily basis about the school's internal management and organisation. So you should contact the school if you are concerned about an issue such as:

- your child's academic progress
- special education needs provision
- your child's welfare
- bullying
- something that has happened in school.

How do I complain to the school?

First, we hope you will speak to the relevant member of staff as soon as you have a concern. This will be the class teacher (primary). This will be the form tutor, subject teacher, or head of year (secondary).

This informal approach is nearly always the quickest and most effective way of resolving your concerns.

If you feel that your concern has not been resolved, then it is important to speak to or write to the headteacher who will look into your concern.

If you are unhappy with the headteacher's response you should write with your complaint to the Chair of Trustees/Clerk to the Local academy board at the school address. Mark your envelope 'FOR IMMEDIATE ATTENTION'.

This is how your complaint will be handled

Within 5 working days the chair of Trustees will clarify the nature of your complaint by asking you to complete a complaint form and will offer help in completing the form, if appropriate



Within 5 working days of receiving the form the Chair will decide whether mediation should be offered to help you and the headteacher explore possible resolution.

If mediation is agreed, the chair of Trustees will endeavour to set up the meeting **within 10 working days**. If that timescale is not possible you will be told the reason.

If mediation is not deemed appropriate or if it is not successful, the Chair of Trustees or Clerk will set up a panel of Trustees to meet **within 15 working days** to consider your complaint. The clerk will provide details of the hearing and will request any further information you may wish to provide.

You will be able to bring a 'friend' with you to that hearing.

The complaints panel will consist of three Trustees who (as far as possible) will have no prior knowledge of the events being complained of. The panel will be supported by a clerk who will take notes during the hearing and will stay with the panel while they make their decision in case Trustees need to be reminded about responses to a particular question. The panel will hear the complaint impartially and make their decision without fear or favour.

Five working days before the hearing the clerk will send to you, the complainant, the headteacher and the three panel members, copies of all papers submitted by both sides so that there is sufficient time to read the evidence before the hearing.

At the hearing,

1. You and the headteacher will be invited into the room where the panel is being held at the same time.
2. After introductions, you, the complainant will be invited to explain your complaint,
3. The headteacher may question you
4. The panel will question you
5. The headteacher will be invited to explain the school's actions
6. You, the complainant may question the headteacher
7. The panel will question the headteacher
8. The panel may ask questions at any point.
9. You, the complainant will then be invited to sum up your complaint.
10. The headteacher will then be invited to sum up the school's actions and response to the complaint.
11. The chair will explain that you and the headteacher will hear from the panel **within five working days**.
12. Both you and the headteacher will leave together while the panel decides on the issues.
13. The clerk will remain with the panel.

Can I take my complaint further?

You **cannot** take your complaint to the local authority. The local authority cannot investigate school matters on a parent's behalf nor can it review how the school has dealt with your complaint.



You can however, take your complaint further, by writing to the Clerk to the Abingdon Learning Trust Board. A panel of up to three people, including the CEO of the Trust will hear your complaint, using the same procedures as detailed for the LAB hearing.

If you feel that the Trust has acted unreasonably or is in breach of its Funding Agreement, you can complain here to the ESFA:

https://form.education.gov.uk/en/AchieveForms/?form_uri=sandbox-publish://AF-Process-f1453496-7d8a-463f-9f33-1da2ac47ed76/AF-Stage-1e64d4cc-25fb-499a-a8d7-74e98203ac00/definition.json&redirectlink=%2Fen&cancelRedirectLink=%2Fen

This is a government form for complaints about academies.